BRICKMASTER™ EDITION · MAY/JUNE 2005

4

Official PLAYbook of the LEGO® Club

LEGO magazine

Star Wars™ Model Magic

Go behind the scenes with LucasFilm and LEGO® designers!

The Dinosaurs are Coming

Get a sneak peek at the most exciting LEGO sets yet!

BIONICLE® Contest Winner

Meet the newest Toa!

Plus: Lots more action and fun for LEGO® BrickMasters™

LEGO club

BrickMaster™

LEGO club

Return to a Galaxy Far, Far Away!

Welcome to the May-June issue of LEGO Magazine BrickMaster Edition! May brings warmer weather, thoughts of summer vacation, and one thing more – a new *Star Wars*™ movie! LEGO Magazine is your source for the latest news and behind the scenes info on LEGO *Star Wars* Episode III sets. So get ready to join the Jedi in their fight to save the Republic, BrickMasters!

In this issue, you'll find an exciting new *Star Wars* comic, an exclusive look at the making of the *Star Wars* Episode III movie vehicles and the matching LEGO sets, and an up close and personal look at a LEGO Star Destroyer sculpture! Plus you'll find the grand prize winner of the BIONICLE Toa Building Challenge, a look at BIONICLE Visorak combination models you can build, an exclusive city-building contest, and much more!

As you read through this issue, look for this special "BrickMaster" symbol:

Whenever you see it, you'll know that page has been created for LEGO BrickMasters only!

Here's some of the exclusive BrickMaster entertainment waiting for you inside:

Meet the designers behind the new *Star Wars* movie vehicles and the LEGO *Star Wars* Episode III sets (p. 4)! Discover how LEGO Master Builders bring *Star Wars* characters to life in bricks (center spread)! Get a sneak preview of LEGO Dino Attack (p. 12). Plus build a new *Star Wars* Sith Avenger model using the instructions inside (p. 30).

Don't wait another second! It's time to rocket into the LEGO universe once more! ■

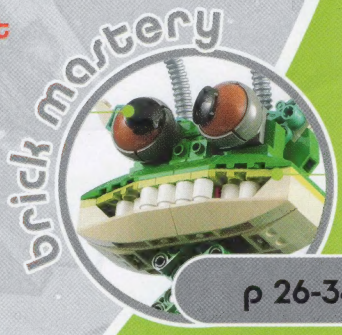

LEGO
DINO ATTACK
THE BATTLE BEGINS SUMMER 2005

MAKING OF A MASTERPIECE

Behind the Scenes of *Star Wars* Episode III

When it came time to create the look of *Star Wars* Episode III, the designers at LucasFilm had a tough job ahead of them. They had to create all-new vehicles and starships that matched the style of the classic *Star Wars* movies, while offering fans something bigger and better than ever before.

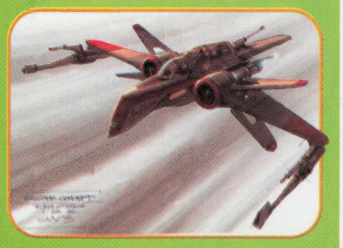

LEGO BRICKMASTER spoke with LucasFilm Concept Design Supervisor (and Senior Art Director at Industrial Light & Magic) Ryan Church about the challenges of creating the vehicles of Episode III.

Ryan– "I was responsible for the look of things from initial concept art all the way through to art directing the final shots of the movie," Ryan told us. "I start by thinking about how I want the viewer to feel when he first sees a vehicle – scared, happy, hopeful... Every Friday we'd have a meeting and show [*Star Wars* creator and director George Lucas] our designs. George would choose the one he liked and we'd go from there."

Once the designs were done, it was time for the LEGO master builders to step in and create their own versions of these amazing vehicles.

"We visited LucasFilm and read the film script long before the movie was made," says LEGO Senior Designer Jens Kronvold Frederiksen. "We started brainstorming on ideas and built a LOT of sketch-models. We built them over and over again until they looked right and had the coolest play functions. We tried to give them the same functions as the real vehicles in the movie, but we also added extra ones to make the models more fun to play with."

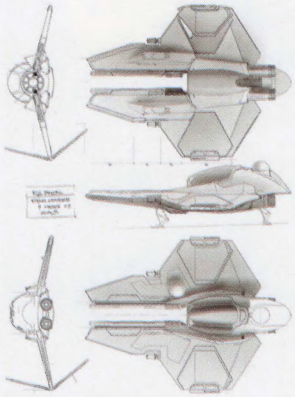

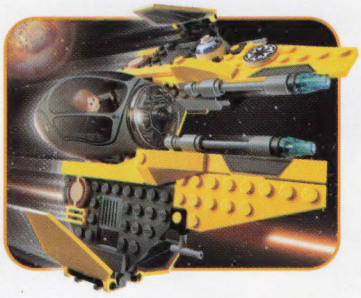

"Anakin's Jedi starfighter was the first vehicle I designed."

- Ryan (ILM)

Ryan worked on many of the vehicles for the new movie.

Ryan– Anakin's Jedi starfighter was the first vehicle I designed, he said. It was very neat to come up with what evolved into the TIE fighter. It looks very fast and maneuverable at the same time. I tried to make the ARC-170 starfighter look like it came before the X-wing, but still be as cool.

Jens took us on a tour of the Episode III LEGO models.

Jens– The ARC-170 is a very cool-looking fighter. The designer put so many functions in it: dropping bombs, moveable wings and guns, and more. Anakin's starfighter is probably the most important ship in the movie, and we included a Vulture droid so the chase can begin!

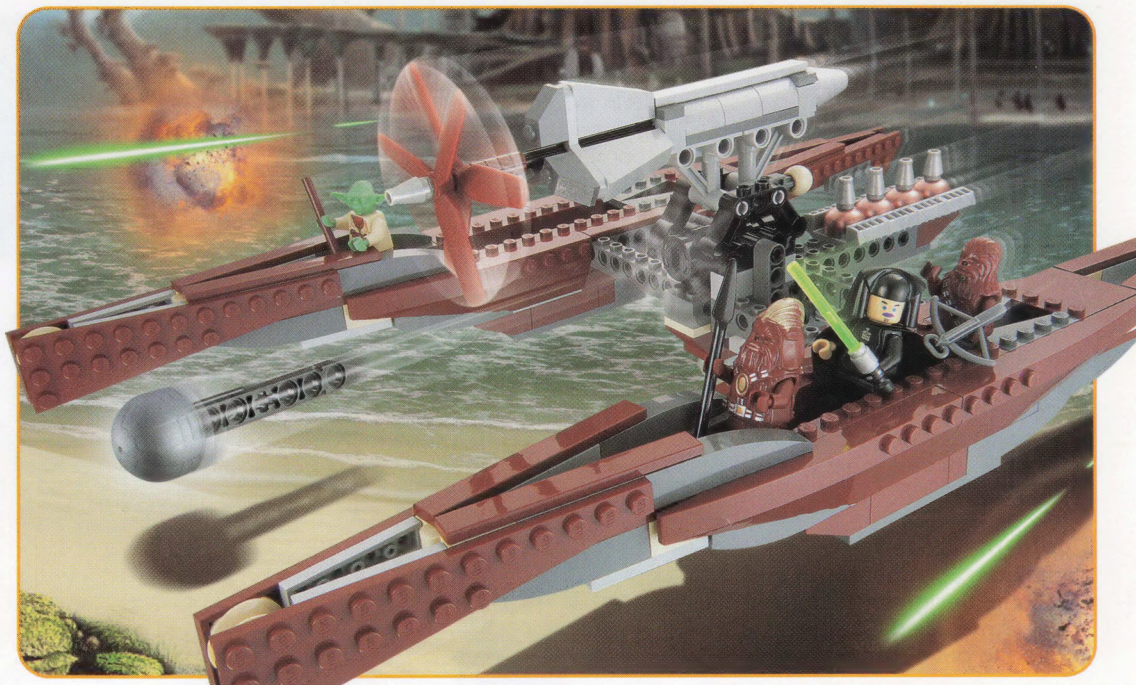

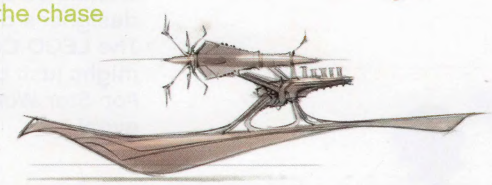

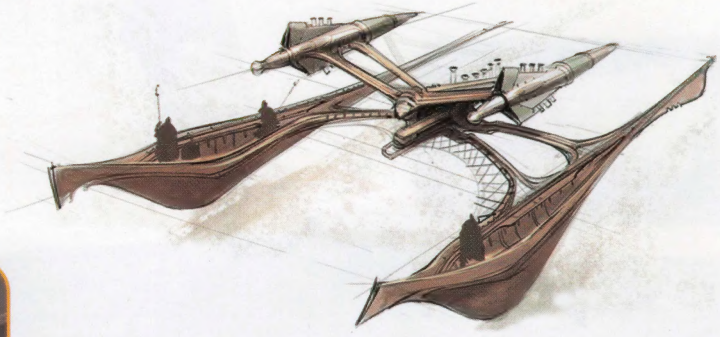

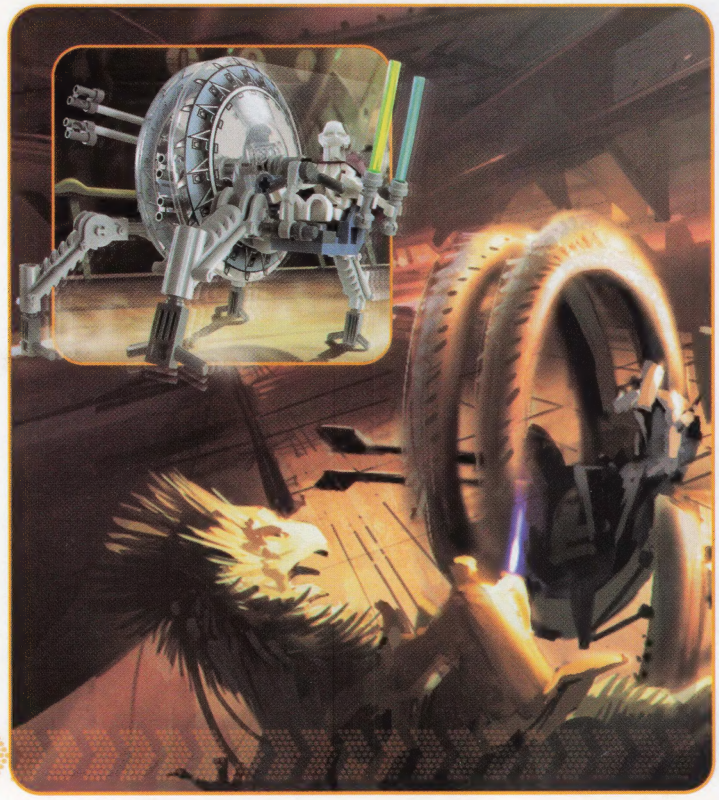

Ryan–For the Wookiee Catamaran, I wanted to give the Wookiees some technology that was really different and looked like something that only they could come up with and handle – something that required great strength to fly. At the same time, I wanted it to be really elegant to contrast with that toughness. General Grievous' wheelbike was a challenge, to design a vehicle that could go really fast over the ground but also climb and look like a scary, imposing machine. It's the villain's signature vehicle and has a really cool transformation.

Jens– And of course we wanted to make sure that General Grievous' wheelbike could roll on its wheel and "walk" on its foldable legs just like the real thing.

> *"The ARC-170 is a very cool-looking fighter."*
> - Jens (LEGO)

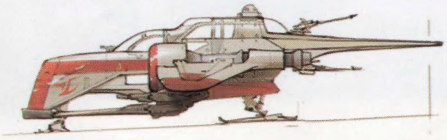

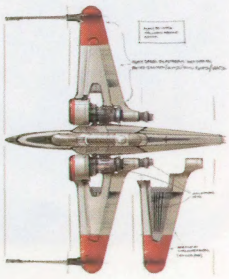

What about the other vehicles in the film?

Ryan—One of the other designers came up with the Droid Tri-fighter design, but it originally had two 'wings,' not three. When we were looking at early animation tests, it was hard to tell it from the Jedi starfighter from far away, so we changed its shape.

Jens— The Droid Tri-fighter was one of the most difficult *Star Wars* models to design. We had to get the shape just right while making it easy enough to build.

Ryan—The Clone Turbo Tank came from Joe Johnson's awesome design for a proto-AT-AT. I'm so glad George wanted to put it in the movie.

Jens— The Clone Turbo Tank is BIG, so we gave it a cool-looking interior with lots of things to play with. The Wookiee Catamaran drops bombs and has a firing shooter built in. I think we got its sleek design just right.

"The Clone Turbo Tank came from Joe Johnson's awesome design for a proto-AT-AT."

- Ryan (ILM)

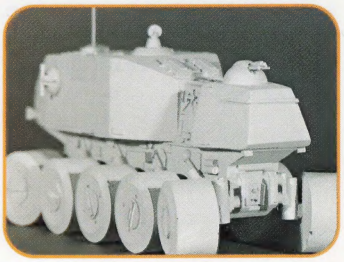

LEGO and *Star Wars* are a great combination, and I'll never get tired of making them!

Thanks to the talented designers at LucasFilm and The LEGO Company, 2005 might just be the best year for *Star Wars* vehicles ever!

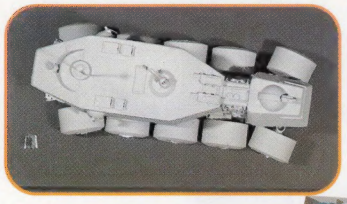

© 2005 Lucasfilm Ltd. & TM. All rights reserved.
Used under authorization. Official Star Wars
Web Site: www.starwars.com

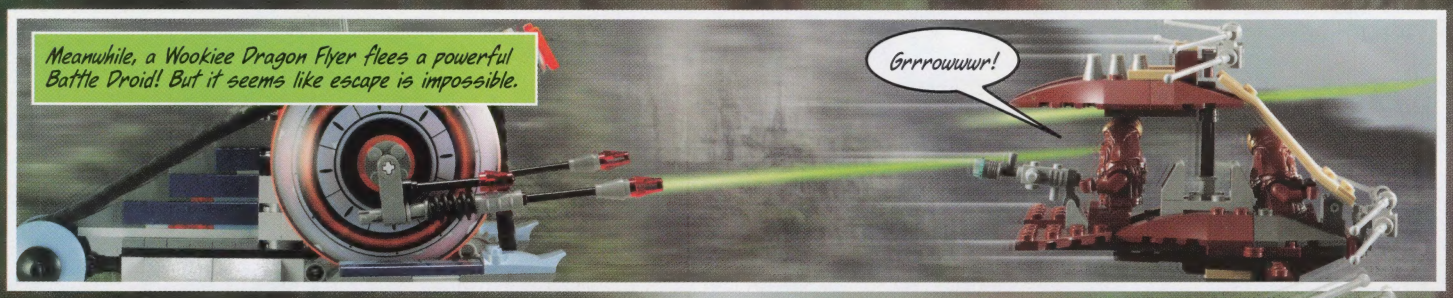
Meanwhile, a Wookiee Dragon Flyer flees a powerful Battle Droid! But it seems like escape is impossible.
Grrrowwwr!

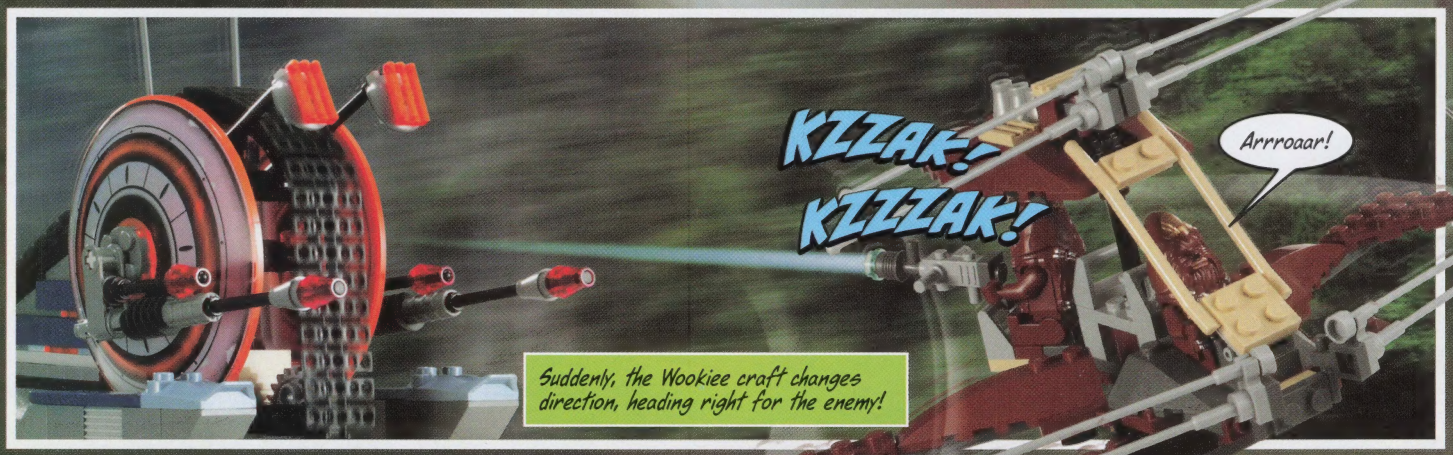
KZZAK!
KZZZAK!
Arrroaar!
Suddenly, the Wookiee craft changes direction, heading right for the enemy!

The Corporate Droid has driven into a Wookiee trap!
KRA-KOW!
BOOM!

Grrrowwr!
That battle is won – but another one is just beginning. High above, the Wookiee pilot spots trouble –
And leads the charge to rescue the Clone Turbo Tanks!
Grrroaar!
KRA-KOW!
BOOM!
The Wookiee flyers regroup to form AV attack squadron on the droid army.
KAZZAPP!
BOOM!
With the enemy distracted, the Clone Turbo Tanks get ready to break free of the droid trap and attack.
THE BATTLE FOR KASHYYYK HAS BEGUN!
Who will win? Stage your own conflict on Kashyyyk with your LEGO Star Wars™ Episode III sets, and you decide!
ANSWERS:
Clone Turbo Tank: Multi-wheeled suspension, trooper deployment hatch, and Clone trooper with jet pack. Wookie Catamaran: Spinning propellers, shooting function, bomb-dropping function. Corporate Alliance Droid: Rotating tank tread.

JOURNEY TO THE DARK FORTRESS

KNIGHTS' KINGDOM RETURNS THIS SUMMER!

Lord Vladek is back, and he's got an entire kingdom full of evil towers, vehicles and warriors on his side. Only King Mathias and the brave Knights of Morcia can capture the Dark Fortress and stop him!

Guide the Knights through the Lost Kingdom to Vladek's Dark Fortress, but watch out for Shadow Knight traps!

8876 Scorpion Prison Cave

8875 King's Siege Tower

Knights' Kingdom
8877 Vladek's Dark Fortress
8873 Fireball Catapult
8874 Battle Wagon
Coming This August
Capture the Fortress.
Save the Kingdom.

Inside the LEGO® Lab!

2010. The city is deserted ... the dinosaurs are everywhere ... and only a small team of brave heroes can save us all! Your LEGO Magazine reporter managed to snap these photos so you can be prepared. Tell everyone you know – Dino Attack is coming!!

7475 Fire Hammer vs. Mutant Lizards

Specs and his Fire Hammer take on some of the worst of the reptilian invaders. These dinos all have strange powers, and what stops them one day might not the next. Good thing the Fire Hammer comes equipped with a Multi-Mode Launcher so Specs can change from sonics to energy to whatever he needs to stop the dinos!

7476 Iron Predator vs. T-Rex

When the T-Rex attacks with its laser vision, the only hope to stop him is the Iron Predator. Its cryothermic cannon can put the dino in a deep freeze, and its Z-1 Kinetiket Launcher turns the T-Rex's own power against it. With Specs, Digger and Viper at the controls, maybe ... maybe Earth has a chance!

DINO ATTACK

Build the Fastest Ferrari!

The Ferrari Enzo is one of the most sought after street cars in the world. With the LEGO Racers Enzo set (8852) you can build and race your own replica of this powerful car.

1 Ferrari Fact
The Enzo is one of the world's fastest street cars!

2 Ferrari Fact
A powerful 12-cylinder engine provides more than 600 horsepower, launching the car from 0 to 60 mph (0-100 km/h) in just over 3 seconds. Buckle your safety belts!

3 Ferrari Fact
High speeds and bad tires can mean trouble, so a special type of tire was developed to help keep the speedy Enzo glued to the road at blistering speeds.

4 Ferrari Fact
Did you know that the Enzo is named after a person? Enzo Ferrari was the founder and original owner of the company that bears his name.

5 Ferrari Fact
Ferrari has a great deal of experience in Formula 1 racing, and many of the lessons it learned about building race cars were applied to the Enzo. It's high-revving V-12 engine, carbon-ceramic disc brakes, 6-speed manual transmission and sleek body style all were derived from Ferrari's racing experience.

LEGO RACERS

A Racing Legend: The Ferrari F333 SP

Build the Enzo Ferrari, then rebuild as the Ferrari F333 SP, one of the most famous racing cars of all time! This amazing vehicle was the BMS Scuderia Italia FIA World Champion in 2001. It weighed 860kg, had a top speed of close to 230 mph (370 km/h) and could sprint from 0-60 mph (0-100 km/h) in only 3.3 seconds.

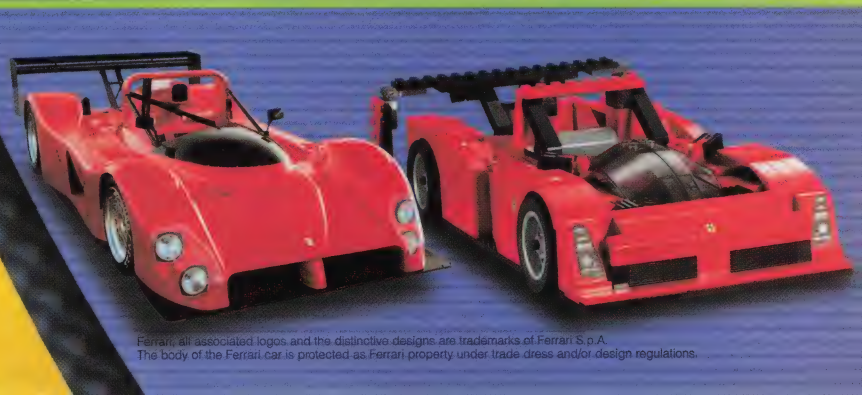

Ferrari, all associated logos and the distinctive designs are trademarks of Ferrari S.p.A.
The body of the Ferrari car is protected as Ferrari property under trade dress and/or design regulations.

BIONICLE® Toa Building Challenge Winner!

We asked LEGO BrickMasters to come up with their ideas for a new Toa, and you responded with thousands of awesome creations! Congratulations to all the winners, and thanks to everyone for entering the contest.

Grand Prize Winner!

Toa Krakua

In the far future, Krakua, Toa of Sonics, is the lone hero left to defend a besieged island fortress. Using his Kanohi Suletu, the Great Mask of Telepathy, he stays one step ahead of his enemies by reading their thoughts. His sword can deliver devastating sonic vibrations capable of shattering mountains. But can his wisdom reach back in time to save the Toa of the past?

Designed by John Dexter, age 13

Look for Toa Krakua in BIONICLE Adventures #10: Time Trap, coming in late 2005 from Scholastic!

See the complete list of winners on BIONICLE.com!

Creatures of Metru Nui Unleashed!

A massive earthquake has struck Metru Nui and has shattered the Archives. The tremors have released dozens of dangerous species of Rahi into the population! Here are just a few of the menacing creatures that are now stalking the city of legends:

Chute Lurker

One of the most dangerous creatures in Metru Nui, Chute Lurkers are fortunately quite rare. Chute lurkers hunt by locking themselves into place in a Metru Nui transport tunnel with their arms, then waiting for objects, other Rahi, and even Matoran to come speeding towards them. Once caught by a chute lurker, there is rarely any escape unless aided by a Matoran or a Vahki. Build a Chute Lurker using pieces from Visorak Roporak (8745) and Visorak Keelerak (8746).

Kahgarak

These Kahgarak serve as lieutenants to Roodaka and Sidorak, leaders of the horde. Kahgarak spinners can cloak an opponent in a field of shadow which will move with them wherever they go. To an outsider, it appears as if the Kahgarak's enemy has simply been swallowed by shadows and disappeared. Construct a Kahgarak using parts from Visorak Boggarak (8743) and Visorak Suukorak (8747).

LEGO® MasterBuilders Bring STAR WARS™ TO LIFE

by Allison Lassieur

Walk into the LEGO Company office in Enfield, CT and suddenly you are in a galaxy far, far away! Darth Maul watches you with menace in his eyes. A Battle Droid stands ready to strike. And an Imperial Star Destroyer looks ready to launch! But don't worry, they are only some of the amazing LEGO *Star Wars* models on display. Master Builders Stephen Gerlin and Erik Varszegi are the LEGO *Star Wars* experts, so we asked them to take us behind the scenes and explain how the models are made!

Star Destroyer

For this year's *Star Wars* convention, and to celebrate the opening of the movie *Star Wars* Episode III: *Revenge of the Sith*, Erik and his team built the ultimate model: an 8-foot-by-4-foot LEGO Star Destroyer. Thousands of LEGO bricks went into the making of this enormous model, Erik says. The prototype of the model, and the final LEGO version, will be built by LEGO Master Builders, then shipped to the convention this month.

The biggest challenge for Erik and the builders isn't the topside of the model—it's the bottom. "The model is going to hang from the ceiling, like it is flying over the crowd," Erik says. "So the underside has to be extra detailed and realistic." The LEGO team is taking a page from the Lucasfilm design playbook to make the Star Destroyer. "A long time ago the people who worked on the *Star Wars* movies invented a word, 'greebles,'" Erik says. "'Greebles' are the little pieces of different models that you put together to make something look new and cool. We're using a lot of greebles from other things to make the Star Destroyer look cool and more machine-y." After the convention, the Star Destroyer is scheduled to go on display at other places around the country this summer, including LEGOLAND California and Comic-Con International: San Diego.

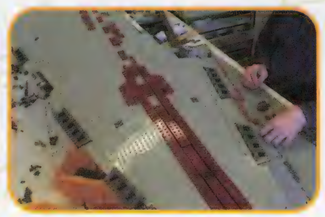

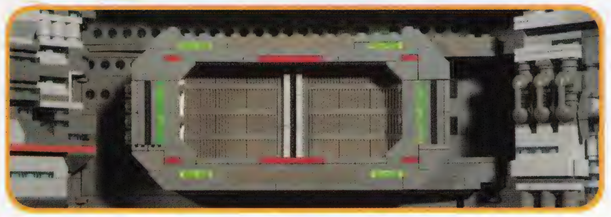

Look for more exciting info on LEGO Star Destroyer in the July issue of LEGO Magazine and BrickMaster Eu

Darth Maul

This guy was so scary that the Master Builders only made his head. Not really. This bust of Darth Maul is actually a little bigger than life size—and for a secret LEGO reason. "We had a hard time coming up with a LEGO design for his facial tattoos," Stephen says. "They are very detailed designs. We made his head bigger than life size so that the tattooing could be seen more clearly."

The model, which was built for the opening of the movie *Star Wars* Episode I: *The Phantom Menace*, took 56 hours to design and 36 hours to build and glue together. "First we did a prototype in gray bricks," Stephen says. "Building a prototype lets us get everything right before we make the final model." The finished red-and-black bust traveled to stores and events around the country when the movie opened. Now Darth Maul glares out from his glass case at visitors to the LEGO offices.

Battle Droid

There's something a little creepy about a life-size Battle Droid standing at attention, almost like he's waiting for . . . orders. And according to Steve, this LEGO model wasn't always so, well, quiet. "This Battle Droid was made to move," he says. "He had sound effects and lights when he was first built." Created for store displays and conventions, this model crouched in a box—then sprang up, ready for a fight, whenever someone walked past.

Star Wars and the *Star Wars* logo are registered trademarks of Lucasfilm Ltd © 2005 Lucasfilm Entertainment Company Ltd. or Lucasfilm Ltd. & ® or ™ as indicated. All rights reserved. Courtesy of Lucasfilm Ltd.

Think you can master the Force like the LEGO Master Builders did? Check out the LEGO *Star Wars* Episode III Building Contest on page 22 and show us what you can do!

Cool Creations

Got an awesome model of your own you would like to see in Cool Creations? Then send your photos to:

Cool Creations

P.O. Box 1308
Enfield, CT 06083-1308

Remember to include your name, age, address and the name of your model. No Polaroids please! Pictures will not be returned, so take an extra photo for yourself!

"USS Missouri"
Spencer Elliott, age 9

"Castle of Dreams"
Brett Pezza, age 10

Power Knights Contest Winners!

Grand Prize
Aaron Bentz, age 15

First Prize
Olena Zozulevich, age 9

First Prize
Christian Rogerson, age 10

"LEGO Lad"
Lenny Weissman, age 9

"Amazoid"
Alex Donley, age 6

Check out more completely creative LEGO models online at www.LEGOclub.com

clubcode
COOLCREATIONS

"LEGO Lamp"
Matthew Sinex, age 11

First Prize
Paul Dulzell, age 11

First Prize
Wyatt Brush, age 16

First Prize
Nathan Kiner, age 10

LEGO ALPHA TEAM

Story Contest Winners!

Luke Pollen, Wisconsin
Levi King, Minnesota
Sebastian Schmitz, Hawaii
Travis Smith, New Hampshire
Hannah Mackey, Pennsylvania
Warren Smith, Alabama
Connor Lemp, California
David Byrd, Texas
Jonathan Woodbrey, Utah
James Blake Sexton, Virginia
Michael Lusardi, Pennsylvania
Joel Woodbridge, Massachusetts
Harry Nikel, New York
Tyler Krumtum, Colorado
Rene Martin, Texas
Nathan Hildeman, Wisconsin
Shizen Moh, Indiana
Kyle Leatz, Michigan
Luke Gladis, Missouri
Andrew McPherson, Tennessee
Christian Herrera, Illinois
Ricky Jamison, Ohio
Andy Mendes, Pennsylvania
Zac Orr, Texas
Arvin Alvarez, California
Kevin Chen, Idaho
Eric Rube, Tennessee
Nathan Moon, Ohio
Andrew Culp, New Mexico
Paul Majchrowicz, California
Ben Badger, Wisconsin
Colin Miller, Michigan
Joshua Clark, Minnesota
Brooke and Gregory Zelnik, California
Julian Hsu, New Jersey
Nisson Lett, New York
Kenneth Negy, Florida
Nathan Donahue, Oregon
Bryan Kleinsmith, Kansas
Daniel Midkiff, Texas
Roberto R. Lopez-Ibanez, Florida
Travis Carpenter, Massachusetts
Jonathan Miller, Oregon
Jimmy Cheney, Colorado
Adam Kemp, Arizona
Dawson Goodrich, Connecticut
Mason Miller, Michigan
James Rinehart, Illinois
Owen Kinney, Ohio

LEGO STAR WARS

EPISODE III BUILDING CONTEST

The Sith are coming! Do you have what it takes to stop them?

The clone and Jedi forces of the Galactic Republic are preparing to face the droid armies of the Separatists. The evil General Grievous has legions of lethal land and space vehicles at his command. It's up to you to help the Republic!

Design and build your own *Star Wars* vehicle for the Galactic Republic using pieces from your LEGO collection. You can create a starship, a speeder, or anything else you can imagine.

GRAND PRIZE

THE ENTIRE LEGO STAR WARS EPISODE III COLLECTION!

FOUR FIRST PRIZES

ONE LEGO STAR WARS EPISODE III SET OF YOUR CHOICE WORTH UP TO $100.00!

TO ENTER:

1. Build a *Star Wars* vehicle model using pieces from your LEGO® collection. Don't just make a model from the movies – create something new!
2. Send us a color photo of your model. Only photographs and photo-quality computer print-outs will be accepted. No Polaroids, please!
3. Write an essay of 50 words or less telling us about your creation. How does it work, and what does it do? Who drives or pilots it? How will it help the Republic against the Separatists?
4. Include your name, age, complete mailing address and day-time phone number on your essay.
5. Mail your photo and essay to:

LEGO® *Star Wars* BUILDING CONTEST
P.O. Box 1625
Enfield, CT 06083-1625

All entries must be received by midnight EST July 1st, 2005!

NO PURCHASE NECESSARY. All entries must be received by midnight EST July 1st, 2005. Offer void where prohibited or restricted by law. Models must be constructed using only LEGO® pieces. Employees of LEGO Systems, Inc. ("Sponsor") and its affiliates and subsidiaries, advertising/promotions agencies and their immediate families are not eligible to participate. Entries will be judged based on originality (50%), creativity (25%), and essay (25%). One Grand Prize winner and four (4) first prize winners will be selected from all eligible entries. Estimated total retail value of each prize: Grand Prize $312.00; First Prize: $100.00. All winners will be notified by regular US mail. Sponsor reserves the right to substitute prizes of equal or greater value. LEGO Company and its affiliates and subsidiaries are not responsible for late, lost, misdirected, mutilated or damaged entries. All entries become the property of Sponsor and will not be returned. By participating in this contest, entrants agree to be bound by the official rules and decisions of the judges. By acceptance of prize, winners consent to the use of their name/likeness/entry materials in any manner by Sponsor for advertising/trade without further compensation unless prohibited by law. By accepting any prize, winners agree to hold the Sponsor harmless against any and all claims, damage, injury caused or liability related to the administration of this contest, participation in this promotion, and/or the use or redemption of a prize.

Star Wars and the Star Wars logo are registered trademarks of Lucasfilm Ltd. & ©2005 Lucasfilm Entertainment Company Ltd. or Lucasfilm Ltd. & ® or ™ as indicated. All rights reserved. Courtesy of Lucasfilm Ltd.

LEGO Knights' Kingdom
BrickMaster
King Mathias has vanished, and only a tournament can decide the next king.
The Grand Tournament has begun.

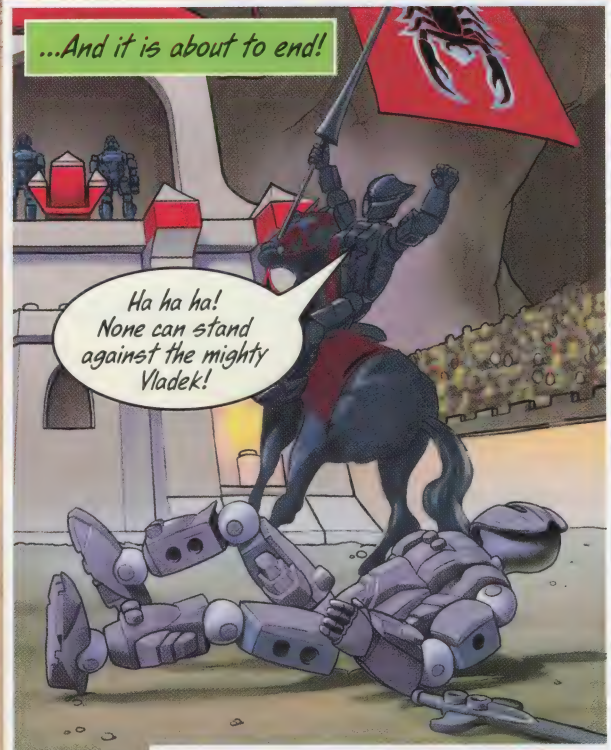
...And it is about to end!
Ha ha ha! None can stand against the mighty Vladek!

Soon...
No more challengers? Then it seems Morcia has a new king!
Not so fast, tyrant.

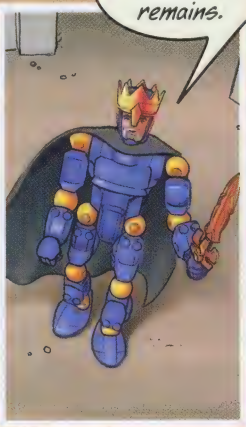
One challenger remains.

Mathias?!

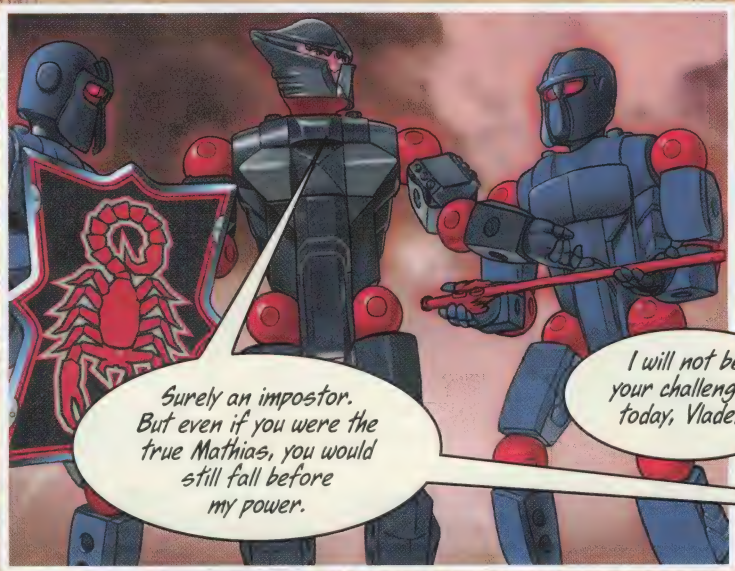
Surely an impostor. But even if you were the true Mathias, you would still fall before my power.

I will not be your challenger today, Vladek.
Ah, Danju the Wolf. I wondered when you would arrive.
Danju couldn't make it. You'll have to make do with Jayko the Hawk.

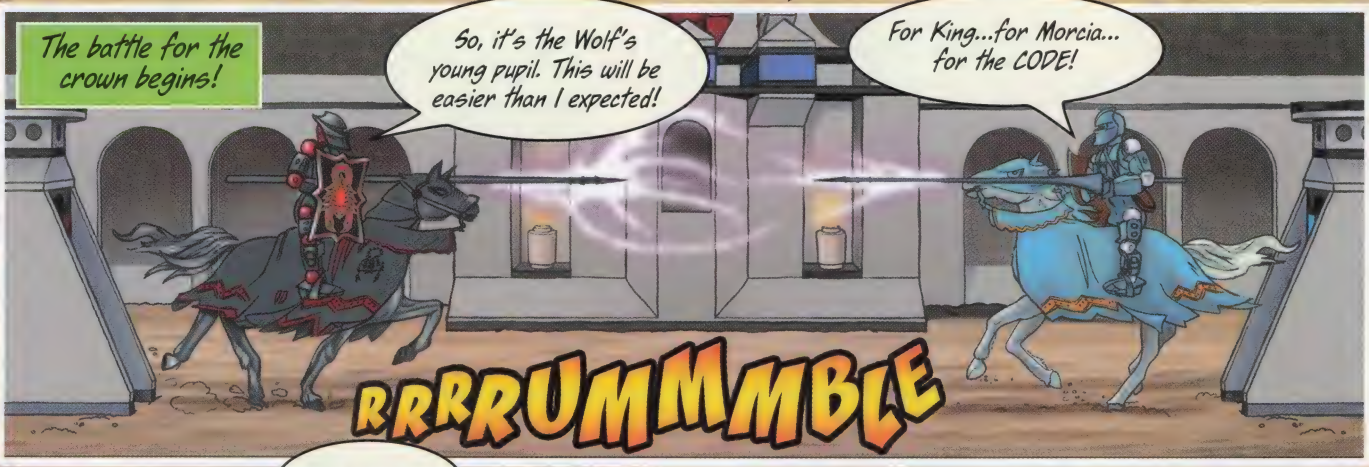
The battle for the crown begins!
So, it's the Wolf's young pupil. This will be easier than I expected!
For King...for Morcia... for the CODE!
RRRUMMMBLE

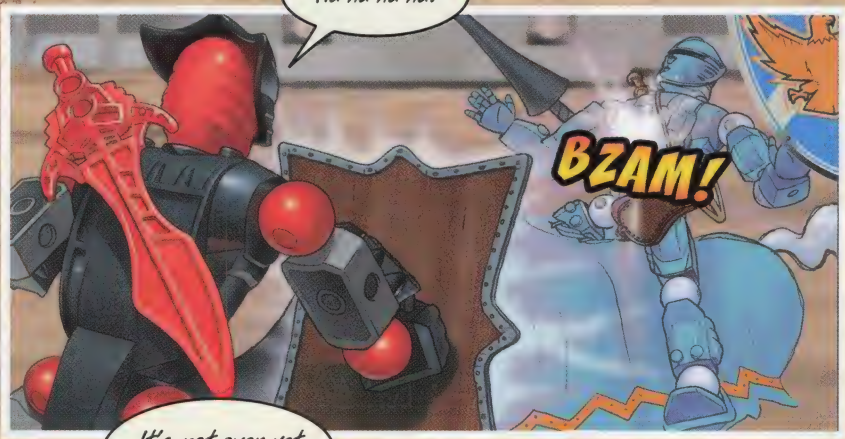
Ha ha ha ha!
BZAM!

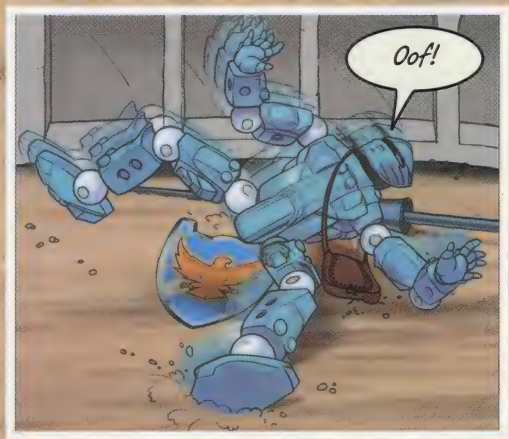
Oof!

It's not over yet, Vladek!
Still some fight in you, wolf-pup? Good!

Foolish young hero! The power of the Book of Morcia protects me.

FZAAAK!
Ungh!
Pity the same can't be said of YOU!

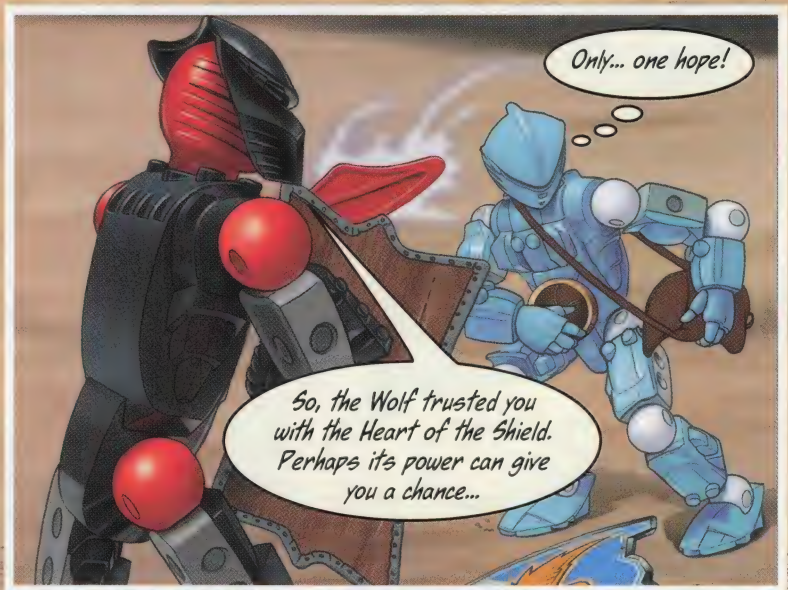
Only... one hope!
So, the Wolf trusted you with the Heart of the Shield. Perhaps its power can give you a chance...

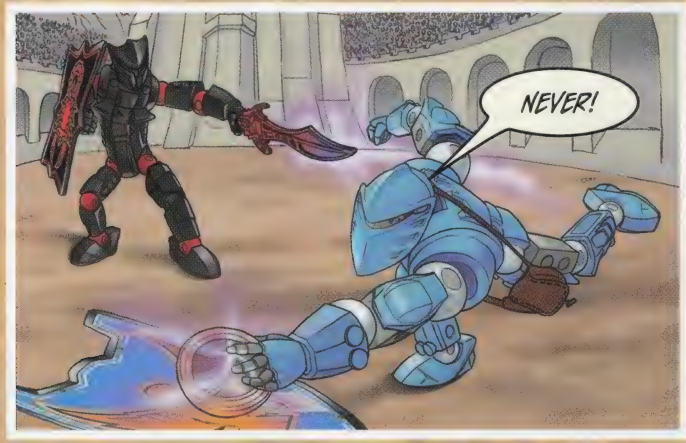

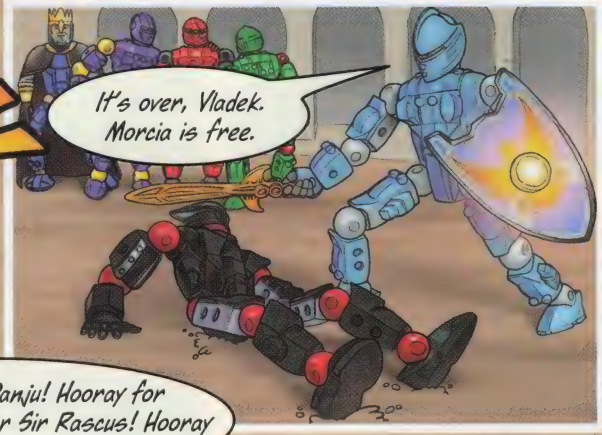

For more KNIGHTS' KINGDOM adventures, visit www.LEGO.com/Knights!
clubcode KNIGHTS

TIPS AND CHEATS

LEGO STAR WARS THE VIDEO GAME

Now you can play the whole story of Star Wars Episode I: *The Phantom Menace*, Episode II: *Attack of the Clones*, and even Episode III: *Revenge of the Sith*, in a cool new LEGO way. LEGO Star Wars: The Video Game is out now on PlayStation2, Xbox, PC and Game Boy Advance. Game Designer Jonathan Smith gives his tips for success...

1. Use the Force

All LEGO objects are interactive. That means you can play with them in some way. As a Jedi character, as well as your lightsaber moves, you've got the ability to use the Force as well as do cool lightsaber moves!. Use this power wherever you go, to reveal bonuses. Here, you can see Mace Windu using the Force to build a new platform from LEGO debris. Never miss an opportunity to experiment with the Force – you never know where it will take you!

2. Collect Mini-Kits

Each scene contains the pieces of a special LEGO mini-kit vehicle, hidden in 10 white LEGO canisters. In the Parking Lot outside Dexter's Diner, you can see each of these mini-kits build up as you collect more and more canisters throughout the game. Some are hard to find, but you should persevere in your search. A completed mini-kit will generate a bonus of 50,000 LEGO Studs!

3. Collect Characters

The main reason for collecting LEGO Studs is to help you build your collection of LEGO characters. And that's important, because you can use those extra characters to reach new areas of each level in "Free Play". Different characters will become available for purchase in the Diner as you progress through the game; or you can use secret codes to unlock them (see below).

4. Collect Secrets

If you explore the levels thoroughly, and complete your mini-kits, and build your collection of characters, you should be able to amass many thousands of LEGO Studs. Ultimately, you'll be able to spend these in the Diner, to unlock some of the game's special LEGO secrets and extras.

Exclusive Code For LEGO Club Magazine Readers

Exclusive to LEGO Club Magazine readers, here's a code that will let you unlock a new character in the PlayStation 2, Xbox and PC versions of the game. Just give Dexter Jettster (behind the counter at Dexter's Diner) the code DP55MV. In exchange for 25,000 LEGO Studs, you'll be able to play as the two-brained Jedi Master Ki-Adi-Mundi!

(Note: this code is for the PlayStation2 , Xbox and PC versions, not the Game Boy Advance game.)

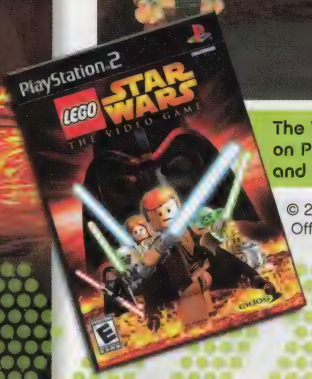

The Video Game is out now on PlayStation2, Xbox, PC and Game Boy.

© 2005 Lucasfilm Ltd. & TM. All rights reserved. Used under authorization.
Official *Star Wars* Web Site: www.starwars.com

Enter the LEGO® BUILD YOUR OWN TOWN Building Challenge!

BrickMaster

LEGO Master Builders are famous for being able to build cities and towns with their LEGO bricks. Now it's time to show what you can do! Build part of your town or city using your LEGO collection and you could win a LEGO set worth up to $100!

LEGO CITY

Open to LEGO BrickMasters Only

All entries must be received by July 8th, 2005.

To Enter:

1. Build a model of your city or town using pieces from your LEGO collection. You can build the whole town, your favorite part of it, or even just one street!
2. Take a color photo of your model. (Color photos and a high-quality computer print-outs accepted only. No Polaroids, please.)
3. Write an essay of 100 words or less telling us why you chose to build that part of your town.(Please print or type.) Be sure to include your name, age, complete mailing address, and daytime phone at the top of your essay.
4. Mail your essay with all the required information and your model photo to:

LEGO Build Your Town
Building Challenge
P.O. Box 1625
Enfield, CT 06083-1625

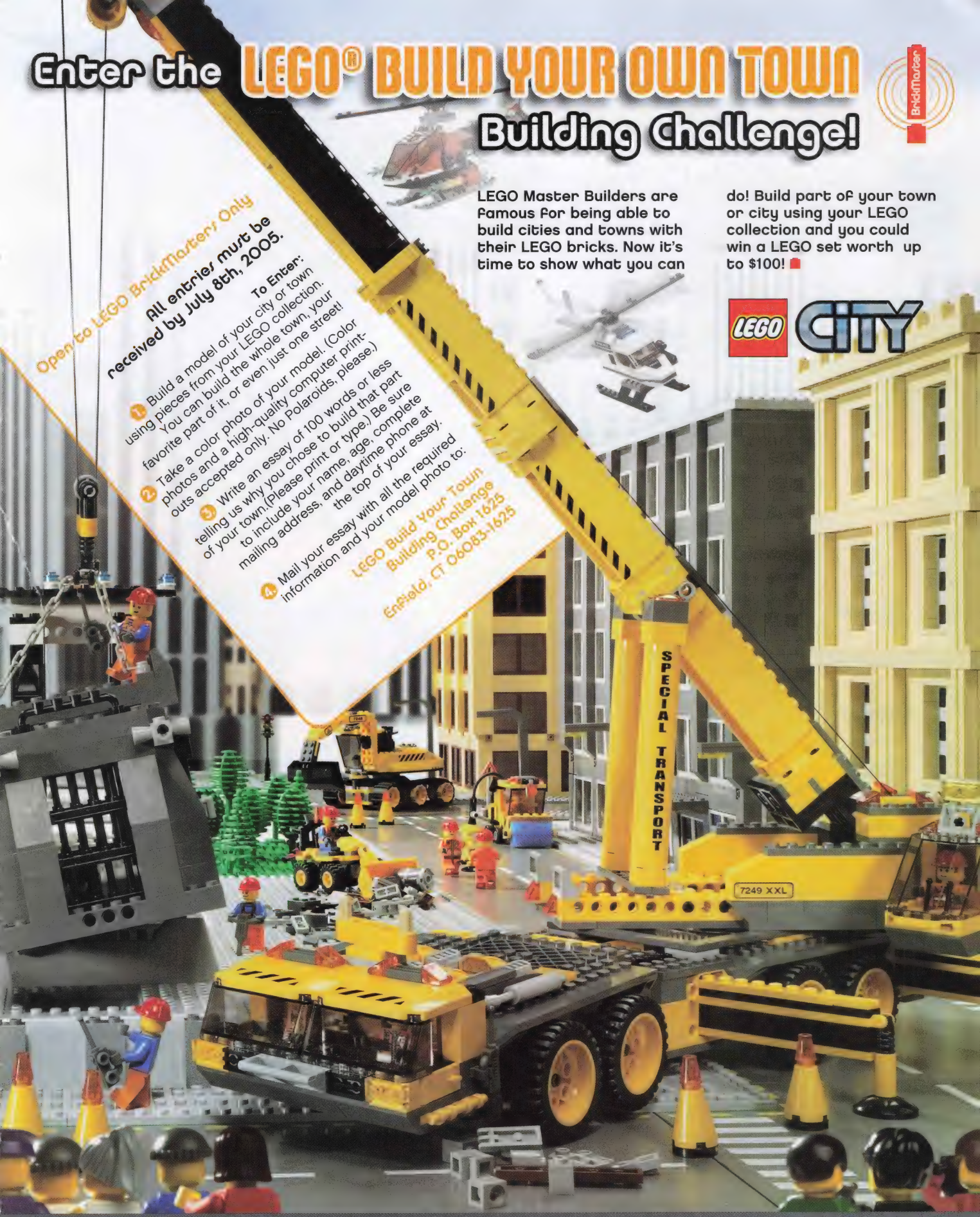

NO PURCHASE NECESSARY. One (1) entry per person. Contest is open to LEGO BrickMaster subscribers only. All entries must be received by midnight EST July 8th, 2005. Offer void where prohibited or restricted by law. Models must be constructed using only pieces from your LEGO® collection. Employees of LEGO Systems, Inc. ("Sponsor") and its affiliates and subsidiaries, advertising/promotions agencies and their immediate families are not eligible to participate. Entries will be judged based on originality (50%), creativity (25%), and essay (25%). Five (5) winners will be selected from all eligible entries. Estimated total retail value of each prize: $100.00. Sponsor reserves the right to substitute prizes of equal or greater value. The LEGO Company and its affiliates and subsidiaries are not responsible for late, lost, misdirected, mutilated or damaged entries. All entries become the property of Sponsor and will not be returned. By participating in this contest, entrants agree to be bound by the official rules and decisions of the judges.

FIRE STATION SUPER SEARCH!

LEGO CITY

The alarm is sounding at the LEGO City Fire Station – but some of the firefighters' most important equipment is missing! Can you find the following items in this picture?

7238 Fire Helicopter
SOLD SEPARATELY

7240 Fire Station

Check out the ultimate LEGO room on Extreme Makeover: Home Edition on Sunday, May 22nd on ABC-TV! See local listings for details.

RAPID RESPONSE FIRE-CAR

When there's an emergency in LEGO City, the Rapid Response Fire-Car is the first to the scene! With an extra-long extending ladder, retractable fire hose and equipment storage, there's nothing too hot for this speedy fire-fighting vehicle to handle.

Build the Rapid Response Fire-Car with pieces from 7239 Fire Truck and 7240 Fire Station!

7239 Fire Truck

7240 Fire Station

BUILD THE SITH AVENGER

1

2

3

4

5

tail section

6

7

8

9

10

11

2X

12

13

wing 2X

FINAL

You can build the Sith Avenger using pieces from 7256 Jedi Starfighter™ & Vulture Droid™ and 7257 Ultimate Lightsaber™ Duel!

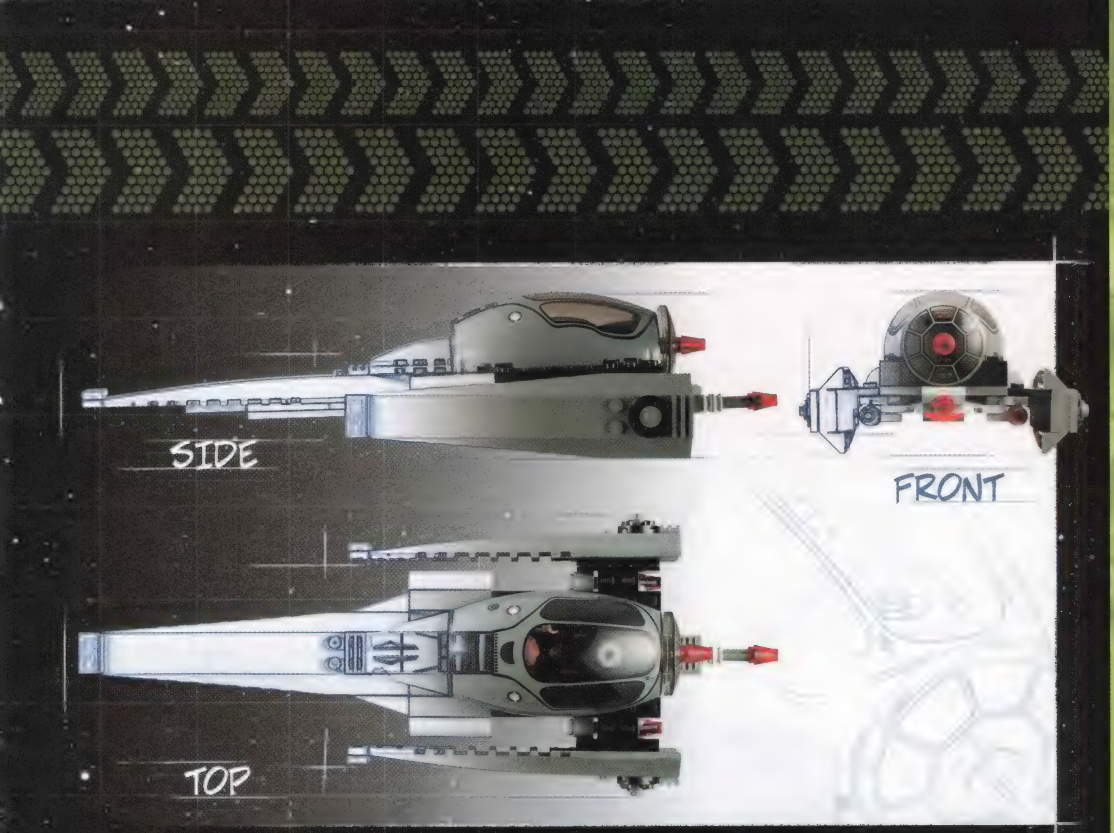

The Sith Avenger is a lethal stealth starfighter that can be handled by only the most skilled and Force-sensitive pilots. Its twin ion engines make it highly maneuverable, and its arsenal of rapid-fire laser cannons means that this is one vehicle that no enemy would want to tackle head-on. When docked or in hyperspace, the sleek T-foil wings fold to the sides, but they extend in combat to serve as stabilizers and energy collectors. It seems no coincidence that the Sith Avenger bears similarities to the Naboo N-1 starfighters of Palpatine's homeworld.

Star Wars and the *Star Wars* logo are registered trademarks of Lucasfilm Ltd © 2005 Lucasfilm Entertainment Company Ltd. or Lucasfilm Ltd. & ® or ™ as indicated. All rights reserved. Courtesy of Lucasfilm Ltd.

LEGO BrickMaster

building tips

Building a Monster Model!

As part of the LEGO system of play 50th birthday celebration, LEGO Master Builder Erik Varszegi was given a great assignment: build a creature using all the different kinds of LEGO pieces. He dug into drawers full of LEGO bricks at his desk and came up with this! Erik called his creation "the big green monster," but now it has a new name, Razz Speedersaurus, thanks to Calvin Jacobson of New York. Here's a rundown of the pieces Erik used for and where they came from:

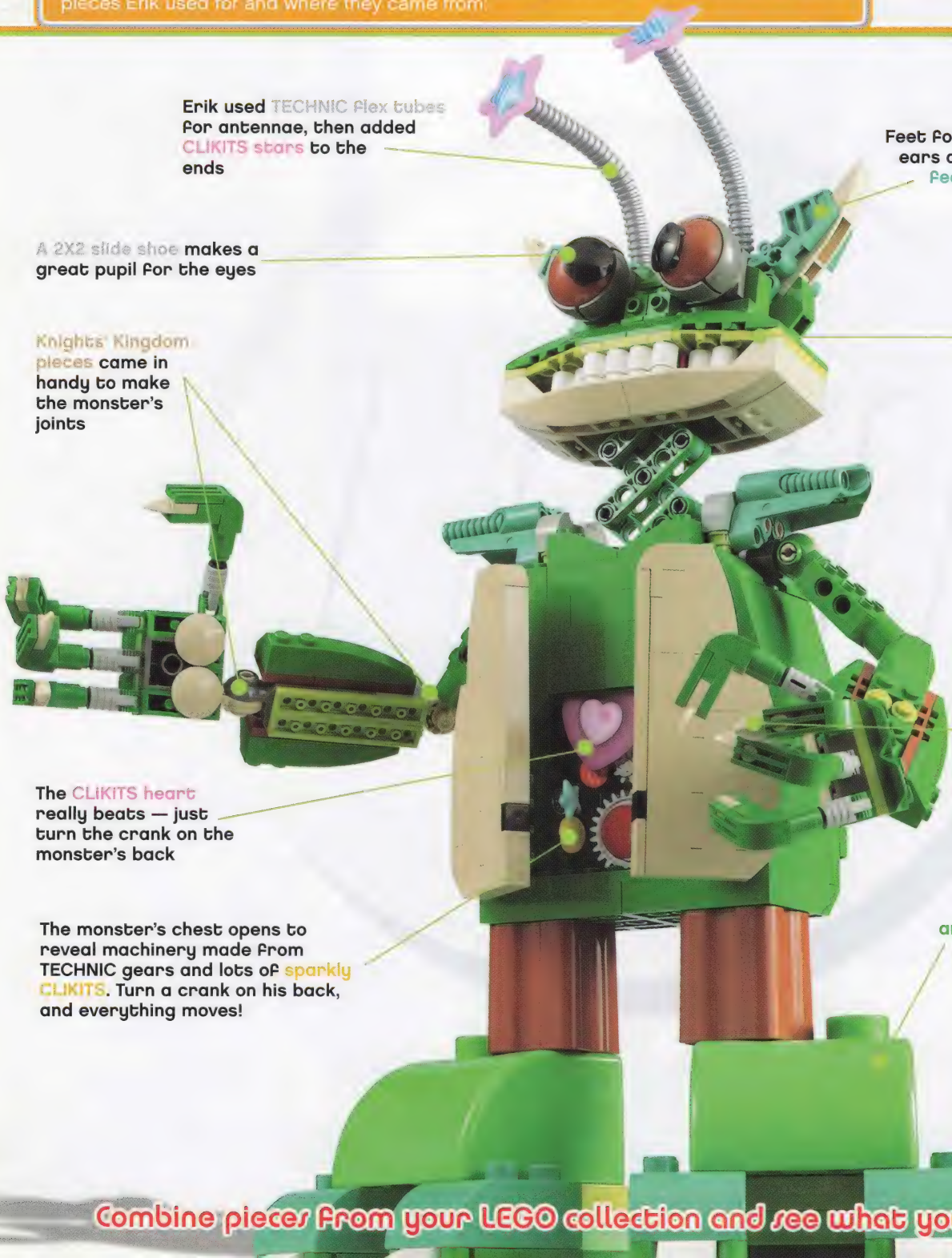

Erik used TECHNIC flex tubes for antennae, then added CLIKITS stars to the ends

Feet for ears! The monster's ears are made of BIONICLE feet with another brick slipped in between

A 2X2 slide shoe makes a great pupil for the eyes

Open wide! Roof tiles made the perfect monster grin

Knights' Kingdom pieces came in handy to make the monster's joints

The sharp fingernails on the monster's hands came from the #4507 Prehistoric Creatures set

The CLIKITS heart really beats — just turn the crank on the monster's back

Erik used mostly DUPLO and QUATRO blocks for the monster's legs.

The monster's chest opens to reveal machinery made from TECHNIC gears and lots of sparkly CLIKITS. Turn a crank on his back, and everything moves!

LEGO 50th ANNIVERSARY SYSTEM OF PLAY

Combine pieces from your LEGO collection and see what you can make!

LEGO LEGOLAND® CALIFORNIA

DAYS OF KNIGHTS

Enter the world of KNIGHTS' KINGDOM at LEGOLAND® CALIFORNIA!

The Age of Knights comes alive when LEGOLAND California introduces the Knights' Tournament robo-coaster this Memorial Day Weekend! Choose your destiny well, because this coaster's high-speed thrills are all up to you.

KNIGHTS & DAMSELS
MINI-RENAISSANCE FAIRE

At the end of your quest, stick around for medieval merriment at the **Knights & Damsels Mini-Renaissance Faire,** June 11-26th. If that's not enough, every Thursday, Friday and Saturday in July and August, you can watch the night sky light up at the **Spark in the Knight Fireworks Spectacular!** (Don't forget to collect your special-edition bricks at the premiere of each event!)

With more than 50 other rides, shows and attractions for the whole family to enjoy (including the **Freedom Tower** at the all-NEW **Miniland New York**), it's going to be a summer of fun at LEGOLAND California!

Join us for our Knights' & Damsels Mini-Renaissance Faire, June 11-26, to celebrate the opening of our newest ride - Knights' Tournament. Dress in medieval guise and join the merriment including special entertainment featuring minstrels, musicians, jugglers and an authentic Blacksmith show. All this and much more!

HALF A CENTURY OF FUN

LEGO 50th ANNIVERSARY SYSTEM OF PLAY

It's the 50th birthday of the LEGO System of Play, and everyone is celebrating!

Hey, who's that kid in the middle? It's Kjeld Kirk Kristiansen, owner of The LEGO Company today!

Way back in 1955, an amazing new way to play showed up on the scene! Called the "LEGO System of Play," it was the first time that LEGO bricks could be used to create an entire world, complete with cars, trees, buildings and more. Town Plan kicked things off with 28 sets and 8 vehicles. But as the first LEGO System theme, it wouldn't be alone for long.

Today, there is an entire universe of LEGO sets for builders to enjoy! Every LEGO theme, from Pirates to Alpha Team, from BIONICLE to Knights' Kingdom, started with Town Plan 50 years ago. How far we've come! ■

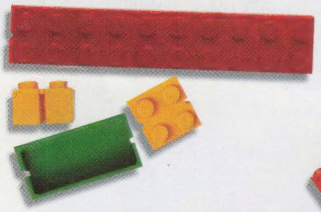

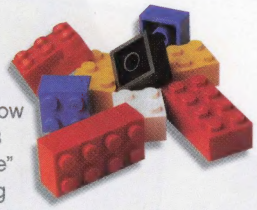

In 1955, LEGO bricks were hollow underneath! It wasn't until 1958 that the famous "stud and tube" connectors appeared, creating the endless building possibilities of today's LEGO bricks.

Look, Ma – no bricks! The first LEGO System vehicles came pre-assembled. (We think it's a lot more fun to build them now!)

Not-so-Minifig: With round heads and bodies built from the bricks, the first LEGO people introduced in 1974 were far from the modern day minifigures, who first appeared in 1978!

These pieces of flattened forestry were the LEGO trees of 50 years ago!

In 2005, the LEGO System of Play is 50 years young. Come celebrate with us – it's going to be a blast!

Find out more at www.LEGO50th.com!

Hard at Work in LEGO® City!

clubshop

ALL NEW!

Order Today!
1-800-453-4652
source code
BM55

Fight Fire from the skies!

Jump into the fire helicopter and save LEGO City! When you spot a fire, use the twin water cannons to put it out. Lift the cockpit to put the pilot inside, then spin the rotors just like a real helicopter! Includes pilot. Ages 5+. 75 pieces.

#7238 Fire Helicopter $9.99

not available in any store!

Get the job done Fast!

Every construction site needs a heavy duty digger to help get the work done. This mean machine is ready to scoop up your LEGO bricks and clear the way for new construction. Includes driver with jackhammer and other cool accessories! Ages 5+. 127 pieces.

#7248 Digger $19.99

LEGO CITY

LEGO, the LEGO logo, LEGOLAND are trademarks of the LEGO Group. © 2005 The LEGO Group.

To order, call 1-800-453-4652 24 hours a day

Or order online at www.LEGOshop.com (make sure to enter source code BM55 to receive this special Clubshop offer!)

Item #	Description	Price	Qty	Total
#7238	Fire Helicopter	$9.99		
#7248	Digger	$19.99		
#K10167	LEGO® BrickMaster™ 1 Year Subscription	$39.99		
		Subtotal		
		(Connecticut residents, please add 6% sales tax)		
		Regular Shipping (special for this Club offer only)	$2.95	
		Total		

For BrickMaster subscription, please provide:
Child's Name _____
Child's Date of Birth ____ / ____ / ____
Month / Day / Year of Birth

Offer good through 7/15/05 or while supplies last.
Please allow 2 weeks for delivery.

100% LEGO® Quality and Service Guarantee

We believe our toys and our service must live up to your highest expectations. If for any reason you're not satisfied with your order, just return it to us for replacement, exchange or a prompt refund.

Please do not send cash. Make check or money order payable to LEGO® Shop At Home.

Mail To: LEGO® Club
P.O. Box 1308
Enfield, CT 06083-1308

Ship To Address (please print): BM55

Name _____

Address _____

City _____

State _____ Zip _____

Daytime Phone (____) _____

Method Of Payment

☐ Check/money order made payable to LEGO Shop at Home (no cash/COD's) ☐ MasterCard ☐ VISA ☐ DISCOVER NOVUS ☐ AMERICAN EXPRESS

Account Number ☐☐☐☐ ☐☐☐☐ ☐☐☐☐ ☐☐☐☐ ☐☐☐ Extra 3 digits for Discover Cards only.

Expiration Date ___ / ___ MO. YR.

Signature _____
Cardholder's signature

Printed Name _____
Please print name of Cardholder

Address of Cardholder _____

LEGO
STAR WARS
www.LEGOclub.com